INTERNAL 1,259sq ft / 117sq m



LOWER FLOOR

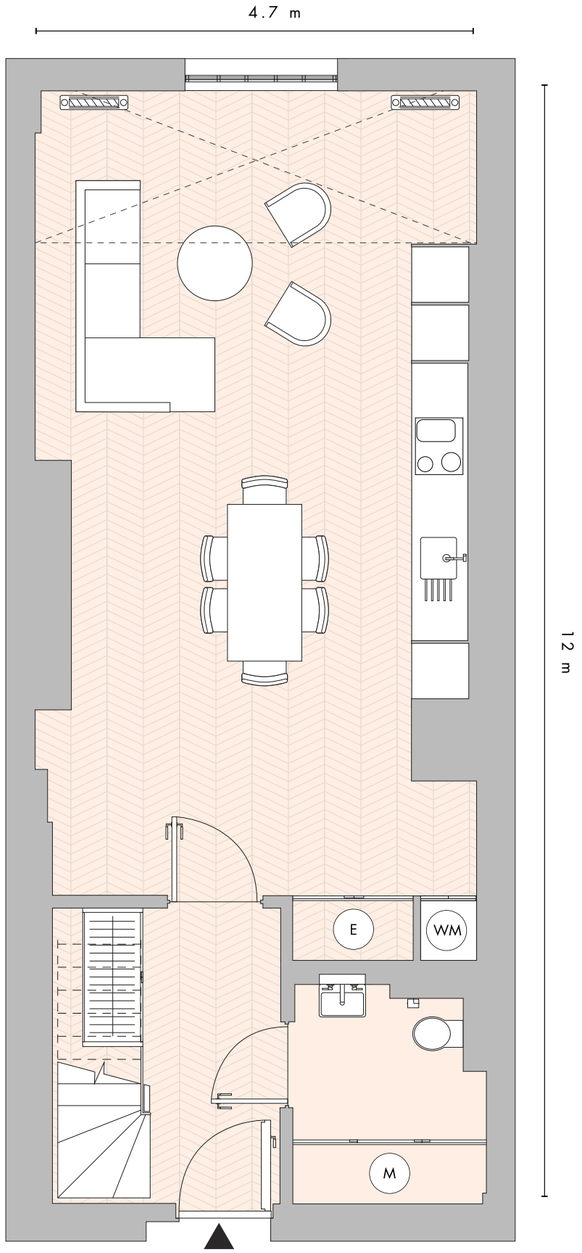

River Thames

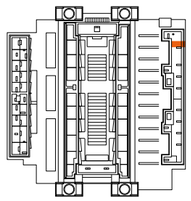

- E Electrical Cupboard
- M Mechanical Cupboard
- WM Washing Machine



UPPER FLOOR

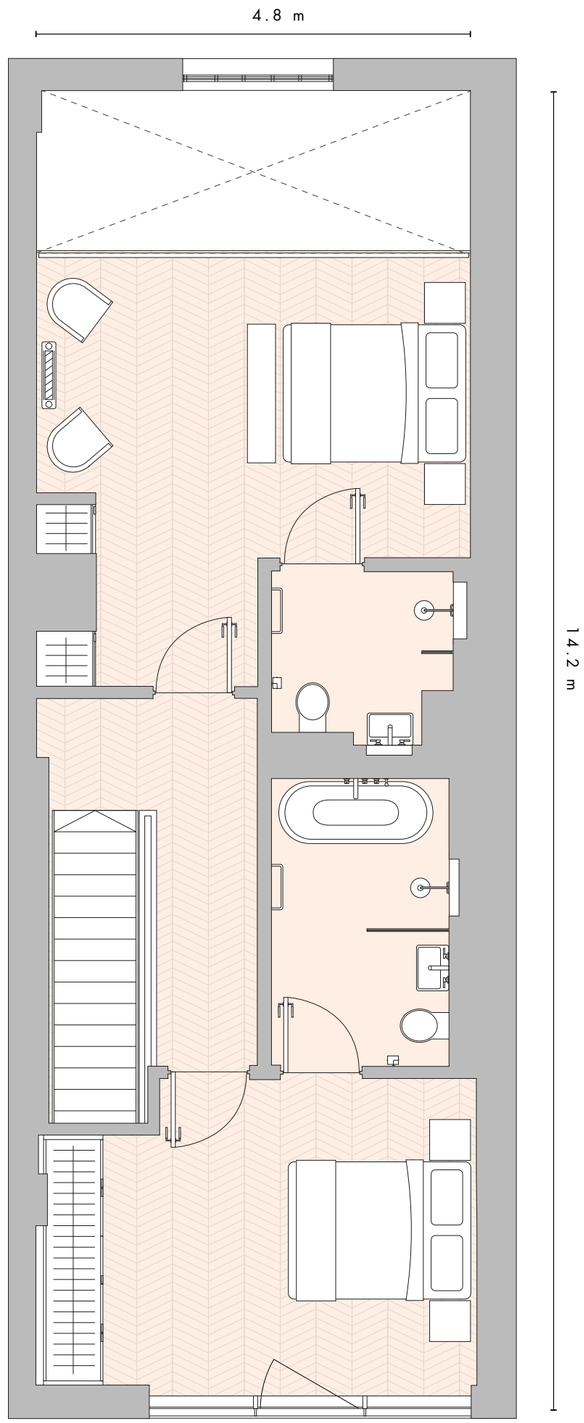

River Thames

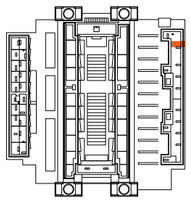

- E Electrical Cupboard
- M Mechanical Cupboard
- WM Washing Machine

2 BED, 3 BATH. TOTAL 1259 SQ FT. **SE2.04**